www.SPAIN PROPERTY SPECIALISTS.com

(+34) 711 060 946
info@spainpropertyspecialists.com

SPS76191Y



Land a Plots in Benijofar

€96,000



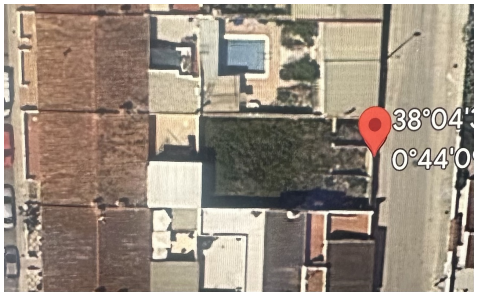



0	0	N/A	200m²	N/A

Fantastic opportunity to purchase a building plot located in a quiet neighbourhood, yet still in the heart of Benijofar village. The 200m West facing plot is located within a very short two minute walk to numerous local tapas bars and international restaurants. Benijofar is a very attractive Spanish village with many amenties including the beautiful church, town hall, medical centre, sports ground, schools and the Cañada MarsÃ¡ park. The plot has planning permission to build a property up to 460m2 across three levels with the possibility of including a semi-basement. There is also access to water, electricity and sewerage system along with natural gas.