

SPS58855T

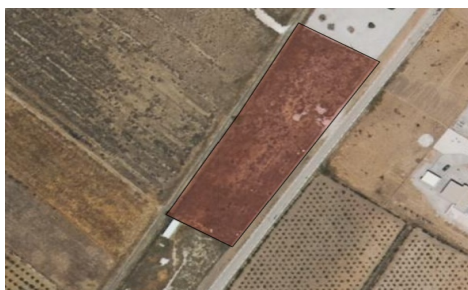

Land a Plots in Canada De La Lena

€99,990

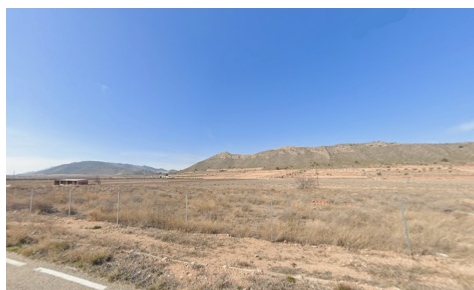

0



0



N/A



5,001m²



N/A

Building parcel of 5001 m² in a walking distance from village of Cañada de la Leña. You can build up to 250 m² on a single level (or 200 m² over 2 levels), the property comes with a building confirmation. The plot is all fenced with a chain link fence upon a brick wall, and a metal gate, all with a value of 25.000â‚¬. Electric is connected, drinking water is at the border of the property. The access is via comfortable tarmac road, there are new built villas in the neighbourhood. The land is located in a valley, surrounded by vineyards, rolling hills, in expat-friendly area. Distances:Cañada de la...(Ask for More Details!)