www.SPAIN PROPERTY SPECIALISTS.com

(+34) 711 060 946
info@spainpropertyspecialists.com



MLS74341S

Villa in Moraira

€4,250,000



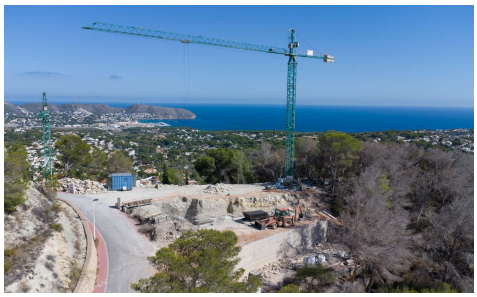



4	5	606m²	1,601m²	✔

Under construction, this impressive villa sits atop a hill, offering unparalleled panoramic views of the sea and mountains. Its design combines functionality with an exquisite contemporary architectural style, where the spaces open fully to the exterior, blending with the landscape. The ground floor features a large open-plan living and dining area, connected by large windows to the terraces and outdoor area. The living room also opens to the rear, allowing views in both directions. The bedrooms maintain this same connection with nature: two face east and the master bedroom on the ground floor faces west, all with direct access to the exterior. The outdoor area is highlighted by a spectacular...(Ask for More Details!)