www.SPAIN PROPERTY SPECIALISTS.com

(+34) 711 060 946
info@spainpropertyspecialists.com



SPS29752V

Apartment in Torrevieja

€129,990





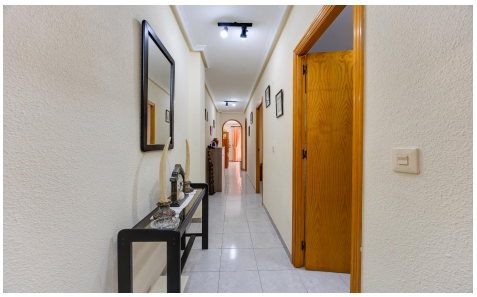

1	1	65m²	N/A	N/A

This 65 m² apartment is located in the popular area of Playa del Cura, Torrevieja, just 500 metres from the sea, offering an excellent opportunity to enjoy the Mediterranean lifestyle. The property is in good condition and features a south-facing orientation, providing plenty of natural light throughout the home. It also has a 6 m² terrace, an ideal outdoor space to enjoy the pleasant surroundings. Key features 65 m² built area 1 bedroom 1 bathroom South-facing 6 m² terrace Communal swimming pool French-style kitchen Furniture and appliances included 500 metres from the seaCOMMUNITY CHARGES â‚¬349 PER YEARThe property is conveniently located close to bars, restaurants, supermarkets, pharmacies, shopping centres and...(Ask for More Details!)