www.SPAIN PROPERTY SPECIALISTS.com

(+34) 711 060 946
info@spainpropertyspecialists.com

FMLS43233K



Villa in Moraira

€1,490,000





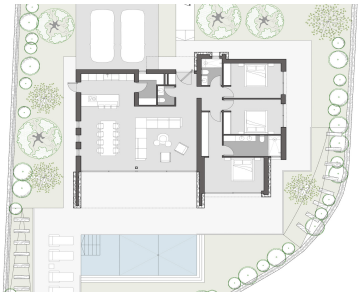

3	3	170m²	794m²	✔

Located just a three-minute drive from the heart of Moraira, this contemporary Mediterranean-style villaâ€”with a subtle minimalist touchâ€”is designed for those who value tranquility, natural light, and comfort, all while remaining close to essential amenities and the sea. The residence is laid out entirely on a single level, featuring a fluid, well-conceived floor plan that naturally separates daily living areas from private quarters. The living spaces open seamlessly to the outdoors, while a separate private wing houses three bedrooms and three bathrooms, ensuring peace and privacy for both everyday life and hosting guests. Outside, the home extends onto a spacious terrace anchored by an infinity poolâ€”perfect for year-round outdoor living....(Ask for More Details!)