www.SPAIN PROPERTY SPECIALISTS.com

(+34) 711 060 946
info@spainpropertyspecialists.com

SPS70406A



Town House in San Pedro del Pinatar €289,900





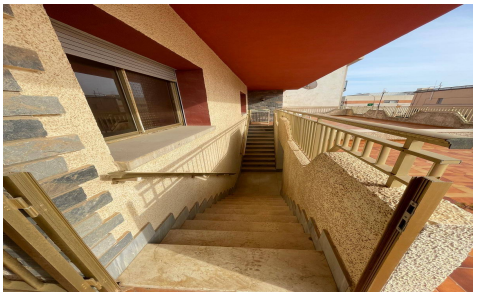

4	2	361m²	400m²	N/A

Bedrooms: 4, Bathrooms: 2, Town House in San Pedro del Pinatar, Murcia, Spain