www.SPAIN PROPERTY SPECIALISTS.com

(+34) 711 060 946

info@spainpropertyspecialists.com

SPS46731S



Town House in Orihuela

€137,000

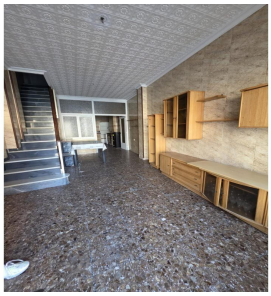

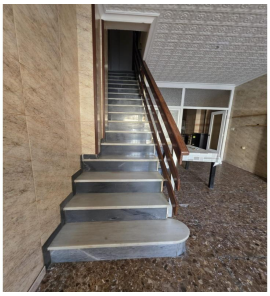

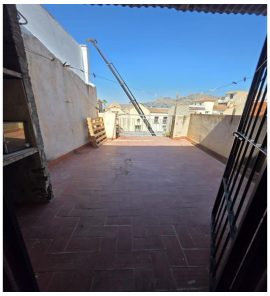

3	2	200m²	230m²	N/A

We present this exceptional townhouse located in the heart of Orihuela, perfect for those seeking both comfort and style. With a built area of â€‹â€‹200 m² and a charming 230 m² plot, the property features a functional layout ideal for families or couples. It includes three bedrooms: two single roomsâ€”perfect as secondary bedrooms or flexible spacesâ€”and a spacious double master bedroom that ensures privacy and comfort. Two bathrooms provide the convenience needed for daily living. Its southeast orientation allows for plenty of sunlight throughout the day, filling every corner of the home with light. The house also boasts a magnificent terrace where you can relax outdoors, enjoying the pleasant Mediterranean...(Ask for More Details!)