www.SPAIN PROPERTY SPECIALISTS.com

(+34) 711 060 946
info@spainpropertyspecialists.com

SPS65050T



Town House in Torrevieja

€299,900





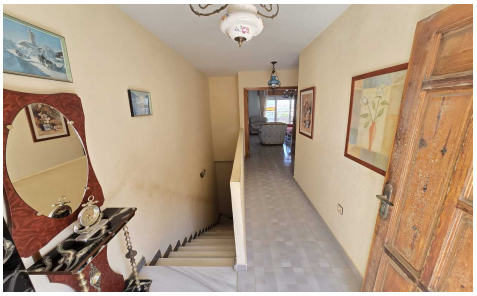

4	2	144m²	175m²	N/A

Torrevieja, Playa de la Mata, southern Costa Blanca. 144 m² triplex townhouse, south-facing, semi-furnished, sea views4 bedrooms2 bathroomsLiving/dining roomOpen-plan kitchenTwo terraces175 m² plot40 m² patioTwo private parking spacesGarage450 meters from the beachClose to shops. Property tax (IBI/SUMA): â‚¬260 per yearClosing costs: 11. 5%