www.SPAIN PROPERTY SPECIALISTS.com

(+34) 711 060 946
info@spainpropertyspecialists.com

SPS43938N



Penthouse in Guardamar del Segura €169,900

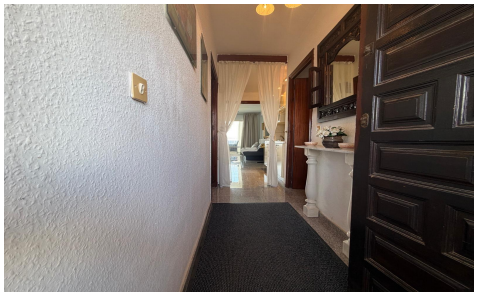





2	1	49m²	N/A	N/A

PENTHOUSE WITH PANORAMIC SEA VIEWS IN LOMAS DE PINO MAR â€“ SOUTH-FACING WITH PARKING INCLUDED Discover this attractive penthouse located in the Lomas de Pino Mar residential complex, just 500 meters from the beach. It is an excellent opportunity for those looking to enjoy the Mediterranean from a home that offers panoramic views, abundant natural light, and outdoor living space. Situated in a residential area with sports facilities and leisure options, this property is ideal both as a seaside vacation home and as a second residence on the Costa Blanca. LAYOUT AND FEATURES The property features two bedrooms and one bathroom, with a practical and functional layout designed to make...(Ask for More Details!)