www.SPAIN PROPERTY SPECIALISTS.com

(+34) 711 060 946
info@spainpropertyspecialists.com

SPS34731B



Apartment in Torrevieja

€189,000



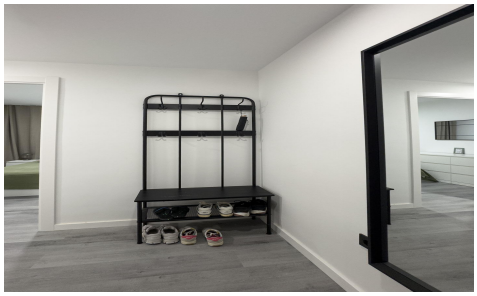



2	1	82m²	N/A	N/A

Elegant Renovated Apartment 250 Meters from Playa del Cura â€“ Ready to Move In We present this magnificent first-floor apartment, located just 250 meters from Playa del Cura, one of the most sought-after areas of Torrevieja due to its proximity to the sea, its year-round atmosphere, and the convenience of having all amenities within easy walking distance. The property boasts an excellent east-facing orientation, allowing for pleasant natural light during the early hours of the day and creating bright, airy, and welcoming spaces. Its location is unbeatable, surrounded by supermarkets, pharmacies, restaurants, cafes, shops, public transport, and leisure areas, offering an exceptional quality of life without the need for a...(Ask for More Details!)