www.SPAIN PROPERTY SPECIALISTS.com

(+34) 711 060 946

info@spainpropertyspecialists.com

SPS64224M

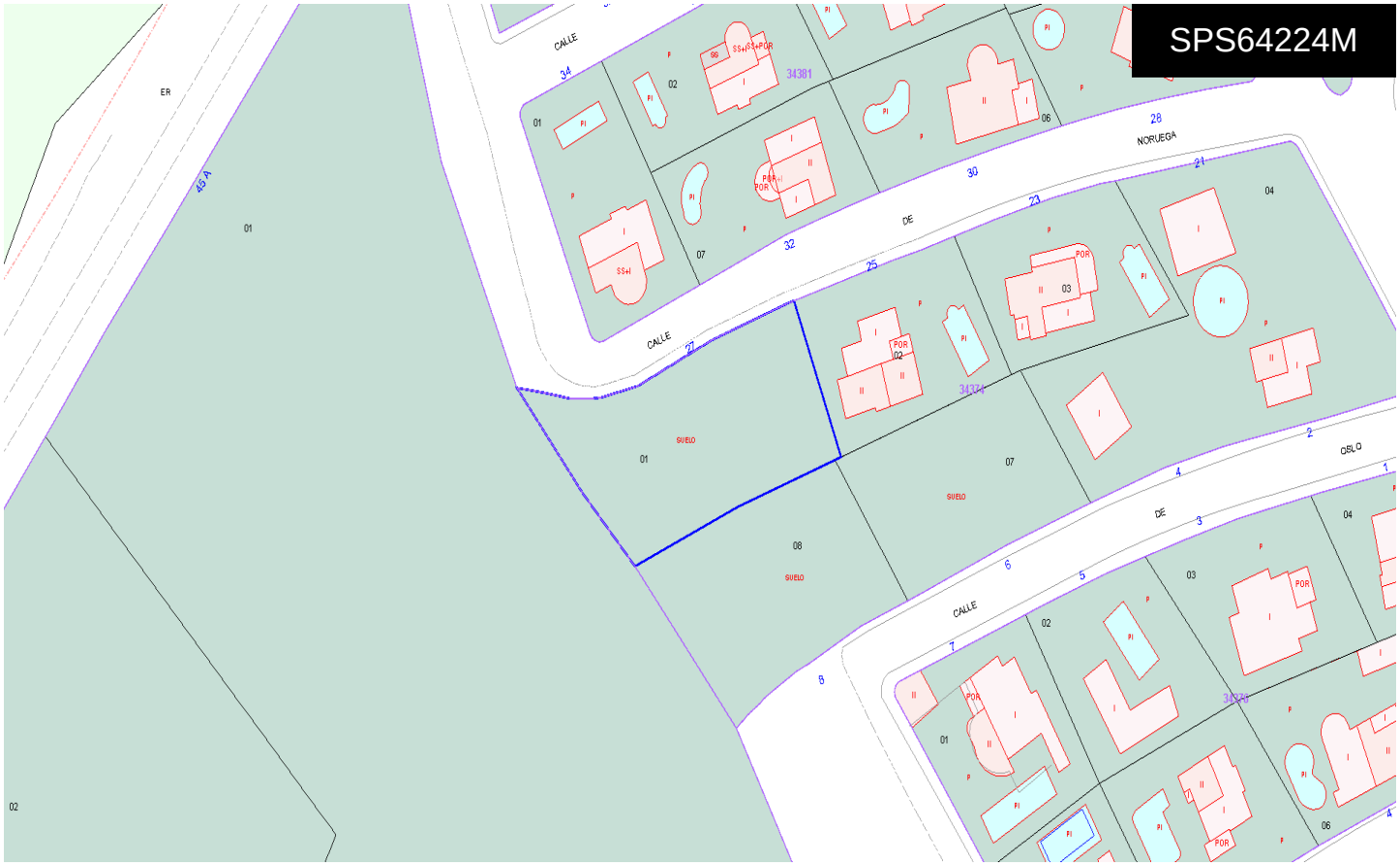

Land a Plots in San Miguel de Salinas €83,400





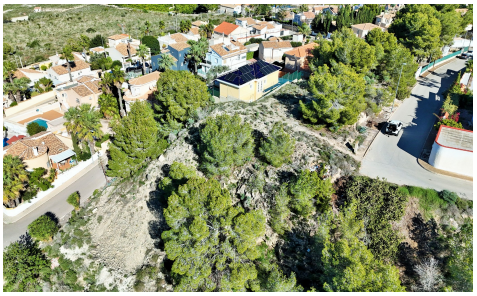

0	0	N/A	596m²	N/A

Create your ideal Mediterranean retreat on this superbly positioned 597m2 plot in the prestigious residential area of Ciudad de las Comunicaciones, San Miguel de Salinas. Set within a calm and established neighbourhood, the plot enjoys an open and elevated setting with excellent privacy, offering the perfect foundation for a contemporary villa with pool, landscaped gardens, terraces and generous outdoor living areas. Located within the ADU-14 plan, this desirable urbanisation is known for its peaceful atmosphere, larger-than-average parcel sizes and attractive natural surroundings. With urban services in place and single-owner title, this plot is an exceptional opportunity for those wishing to build a bespoke family residence or luxury holiday home in...(Ask for More Details!)