www.SPAIN PROPERTY SPECIALISTS.com

(+34) 711 060 946
info@spainpropertyspecialists.com

SPS49880B

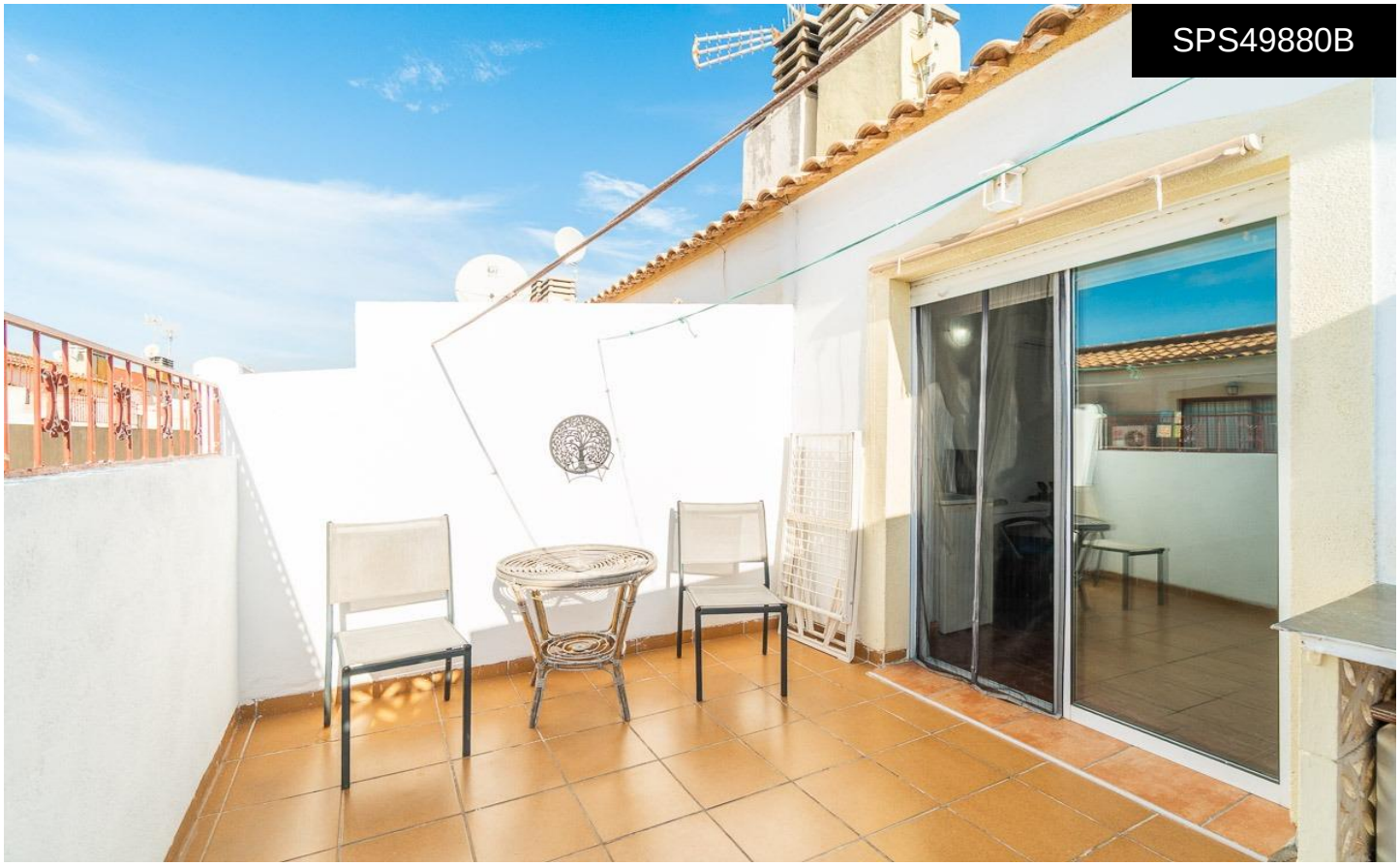

Town House in Orihuela Costa

€187,700



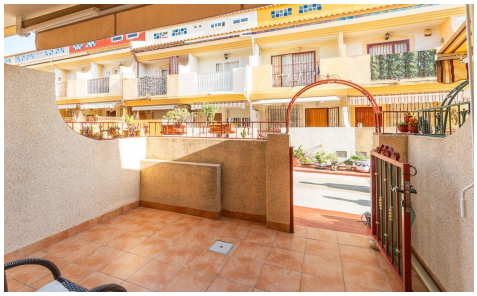



3	3	85m²	N/A	✔

YOUR NEW HOME IN PLAYA FLAMENCA! TOWNHOUSE WITH HEATED POOL, NEXT TO ZENIA BOULEVARD SHOPPING CENTRE! ~~Can you imagine living on the Costa Blanca, enjoying the sunshine all year round and having all amenities just a stone's throw away? This beautiful townhouse in Playa Flamenca has everything you need to enjoy a comfortable, peaceful lifestyle filled with special moments. ~~With 85 m2 of built area, this property is ready to move into and offers an ideal layout for families, as a second home or as an investment. ~~WHAT MAKES THIS PROPERTY SPECIAL?~~3 spacious double bedrooms, perfect for the whole family or for hosting guests. ~~2 full bathrooms and 1 guest...(Ask for More Details!)