www.SPAIN PROPERTY SPECIALISTS.com

(+34) 711 060 946
info@spainpropertyspecialists.com



SPS26227Y

Apartment in Torrevieja

€121,000

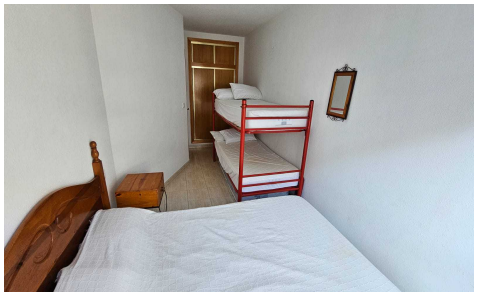



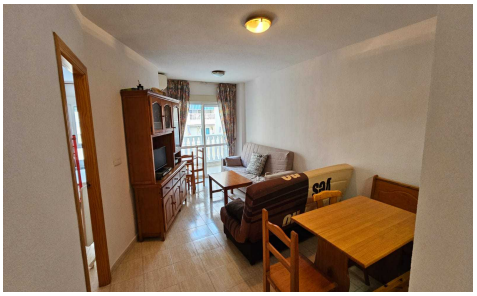

1	1	50m²	N/A	✔

Apartment for sale in Torrevieja on La Loma Street. The property has a total area of 50 m². It offers one bedroom, one bathroom, a living room combined with an open-plan kitchen, and a terrace. The apartment is sold fully furnished and equipped with household appliances, and there is an air conditioner installed. It is located on the 2nd floor of a building with an elevator. The residential complex features a communal swimming pool. All essential amenities are within walking distance, including the bus station, pharmacies, restaurants, and cafés. Online reservation is possible, as well as mortgage financing from a bank at an interest rate of 4â€“6% per annum.