www.SPAIN PROPERTY SPECIALISTS.com

(+34) 711 060 946
info@spainpropertyspecialists.com

SPSCX798



Villa in Villamartin

€259,000



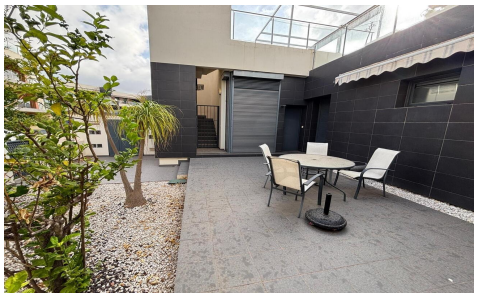



2	2	77m²	N/A	N/A

Located next to the La Fuente commercial Center, in a quiet and very well-connected area of VillamartÃ-n, is this magnificent Murano-style townhouse, fully furnished and ready to move in. Key Features:* Built area: 77 m²* Private garden: 69 m²* Private sun deck: 50 m²* Layout: 2 bedrooms and 2 full bathrooms* Orientation: West (ideal for enjoying natural light in the afternoons)* Amenities: Air conditioning, storage room, and fully furnishedExtras and common areas:* Community pool* Private parking within the developmentExpenses and price:* Community fees: 776 â‚¬ / year* Property tax (IBI): 293 â‚¬ / year