www.SPAIN PROPERTY SPECIALISTS.com

(+34) 711 060 946
info@spainpropertyspecialists.com

SPS51024P



Apartment in Torrevieja

€154,900

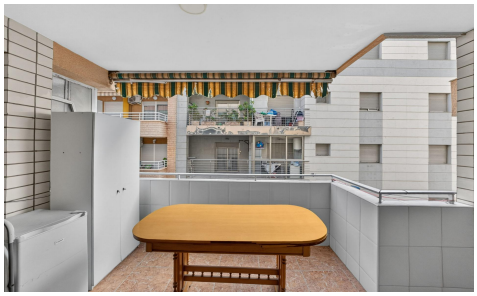





2	1	62m²	N/A	N/A

Apartment with spacious terrace just 100 metres from Los Locos Beach, Torrevieja~~Some homes stand out for their size, while others are special because of everything that surrounds them. This apartment, located on Calle del Palangre, just 100 metres from Los Locos Beach in Torrevieja, is fortunate enough to offer both. ~~Situated on the second floor, the property offers 62 m2 of built area, distributed into a living-dining room, separate kitchen, two bedrooms and one bathroom. ~~One of its greatest features is the spacious east-facing terrace, with enough room to seat eight people around a table. The perfect setting for peaceful breakfasts, long conversations after lunch and those outdoor moments that...(Ask for More Details!)